

**01**  
NORTH ELEVATION  
FRONT FACADE

NTS

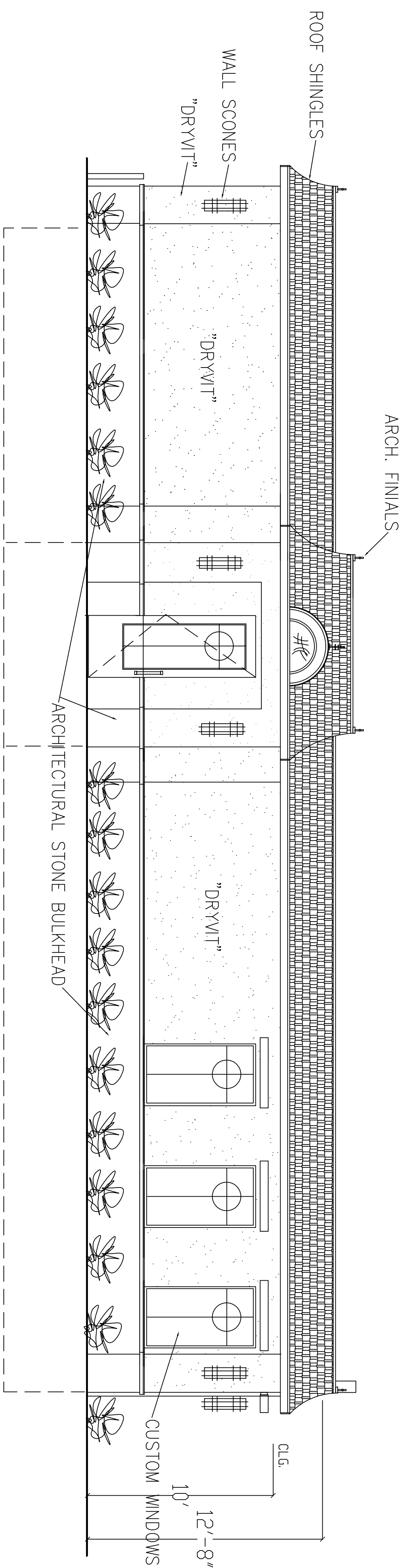

**02**  
EAST ELEVATION  
FACING OLEAN

NTS

**TASTEE TWIRL - ADDITIONS RENOVATIONS**  
PROPOSED ELVEATIONAL STUDIES

TOWN OF ALLEGANY, NEW YORK

MR. MING - OWNER

**WYLLIER & ASSOCIATES**  
INTERIORS - ARCHITECTURE  
2027 Upper Mainway Road  
Troy, NY 12182  
EMAIL: wyllier@wyllier.com

**WARNING:**  
THIS IS A VOUCHER OF ARTICLE 147, SECTION 2702 OF THE NEW YORK STATE EDUCATION LAW AND 175.10 OF THE NEW YORK STATE EDUCATION REGS. WHICH, ON THE DOCUMENT, UNLESS UNDER THE DIRECTION OF A LICENSED ARCHITECT.

PROJECT	TASTEE TWIRL ADDITIONS-RENOVATIONS		
EXISTING SITE	0.177 AC		
TOWN OF ALLEGANT, NEW YORK			
DRAWING TITLE	PROPOSED ELEVATIONS		
PRINTED DATE			
SHEET NO.	CHECKED	DATE	
<b>A1</b>	DJW	03-20-17	
SCALE	DRAWN BY	NO.	DATE
AS NOTED	DJW		
JOB NUMBER	REVISION	BY	
17-019 C			